



# AL-AMEEN COLLEGE OF LAW BANGALORE







# **AL-AMEEN COLLEGE OF LAW BANGALORE**

---

## **6.2.3**

### **Implementation of e-governance in areas of operation**

- **Administration**
- **Finance and Accounts**
- **Student Admission and Support**
  - **Examination**



# AL-AMEEN COLLEGE OF LAW BANGALORE

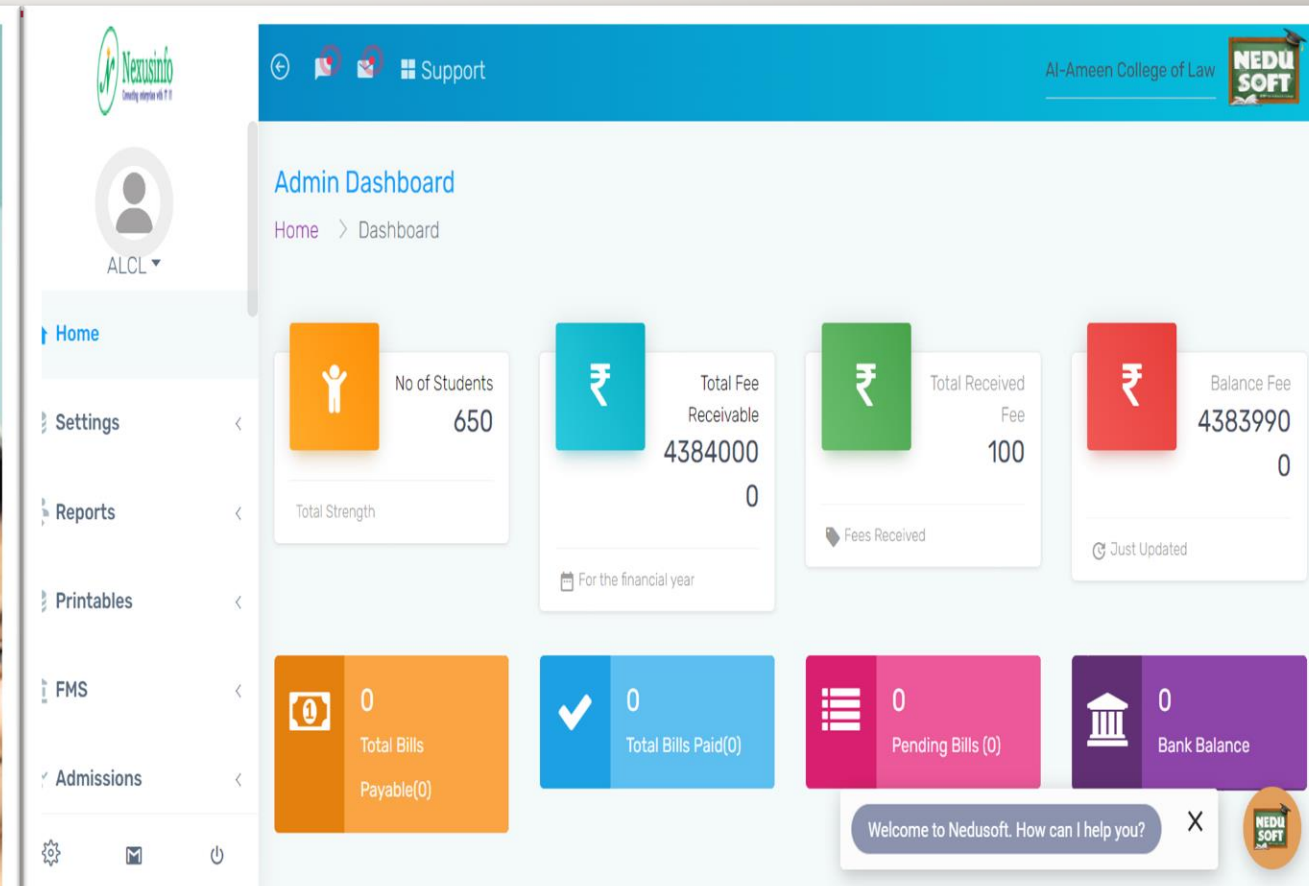
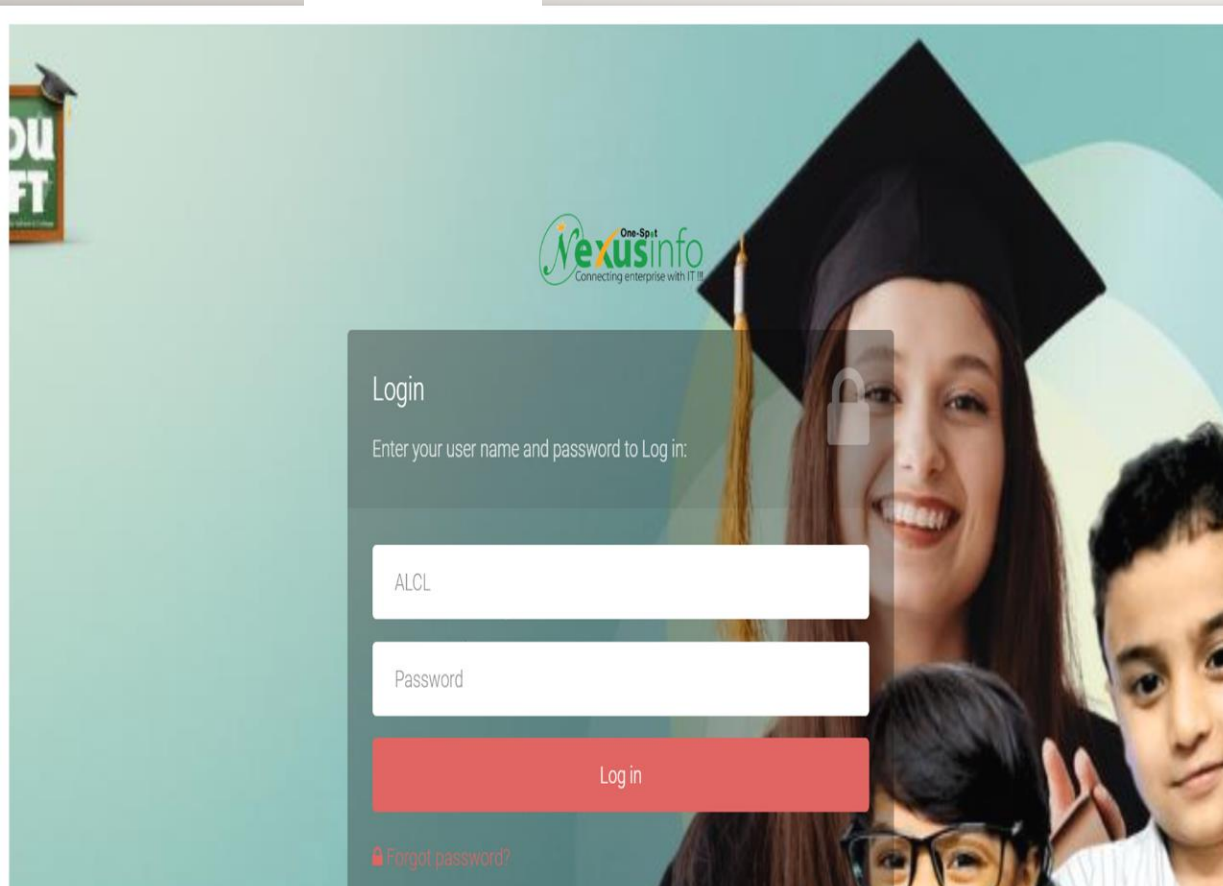
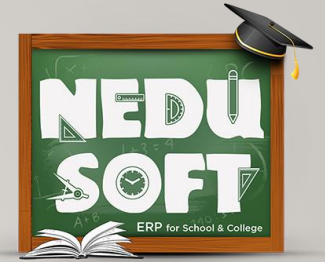

• **Administration login**



# AL-AMEEN COLLEGE OF LAW BANGALORE

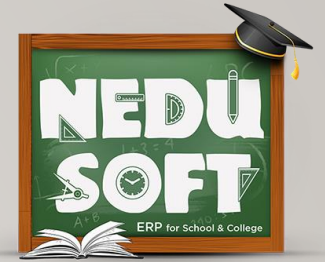

Applied & Admitted Lists

Home > Applied & Admitted Lists

Semester/Class: ---Select--- Academic Year: 2023

Application List Online Applications Admitted List

Copy CSV Excel PDF Print Search:

SIno.	Student Name	Semester/Class	Section No	Quota	Father No.	Father Name	UID
1	A MUTAHIR BASHA	2nd SEM	2nd SEM A	51	KARNATAKA 8618934002	M.A. ASMATH BASHA	
2	ARFAAN KHAN	2nd SEM	2nd SEM A	48	KARNATAKA 9036044611	ASLAM JAMSHEED KHAN	
3	ASIFA AYMAN	2nd SEM	2nd SEM A	17	KARNATAKA 7259524765	TAHIR ALI	
4	AYESHA TARANUM	2nd SEM	2nd SEM A	57	KARNATAKA 9739939779	MOHAMMED KAREEM G	
5	AYESHA MUSKAN	2nd SEM	2nd SEM A	06	KARNATAKA 8497844757	MOHAMED IMTIYAZ	

Student Admission

Home > Student Admission

Year: 2023 Financial Year: 2023-24 Class/Semester\*: --Select-- Quota\*: --Select--

AdmissionType\*: New Registration Get Result

Welcome to Nedusoft. How can I help you?

© 2017 Powered by nexusinfo.com

- Administration login
- Admission Application





# AL-AMEEN COLLEGE OF LAW BANGALORE

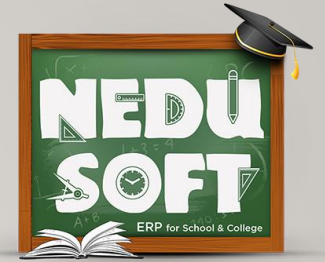

Select	Roll No.	Class	Section	Student Name
<input type="checkbox"/>	N/A	2nd SEM	2nd SEM A	A MUTAHIR BASHA
<input type="checkbox"/>	N/A	2nd SEM	2nd SEM A	AARMAN SEKH

Select	Subject	Subject Code	Only Attendance	Only Marks	Both
<input type="checkbox"/>	KANNADA KALI	01	<input type="radio"/>	<input type="radio"/>	<input checked="" type="radio"/>
<input type="checkbox"/>	MAJOR-2: ECONOMICS	02	<input type="radio"/>	<input type="radio"/>	<input checked="" type="radio"/>
<input type="checkbox"/>	MINOR-1-2: SOCIOLOGY	03	<input type="radio"/>	<input type="radio"/>	<input checked="" type="radio"/>
<input type="checkbox"/>	LAW OF TORTS	04	<input type="radio"/>	<input type="radio"/>	<input checked="" type="radio"/>

- Administration Login
- Allocation of Class & Subject



# AL-AMEEN COLLEGE OF LAW BANGALORE

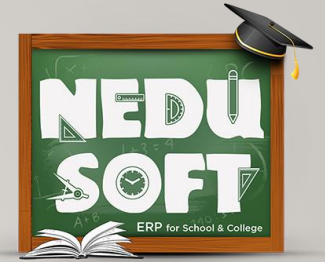

- Administration login
- Transaction Details





# AL-AMEEN COLLEGE OF LAW BANGALORE

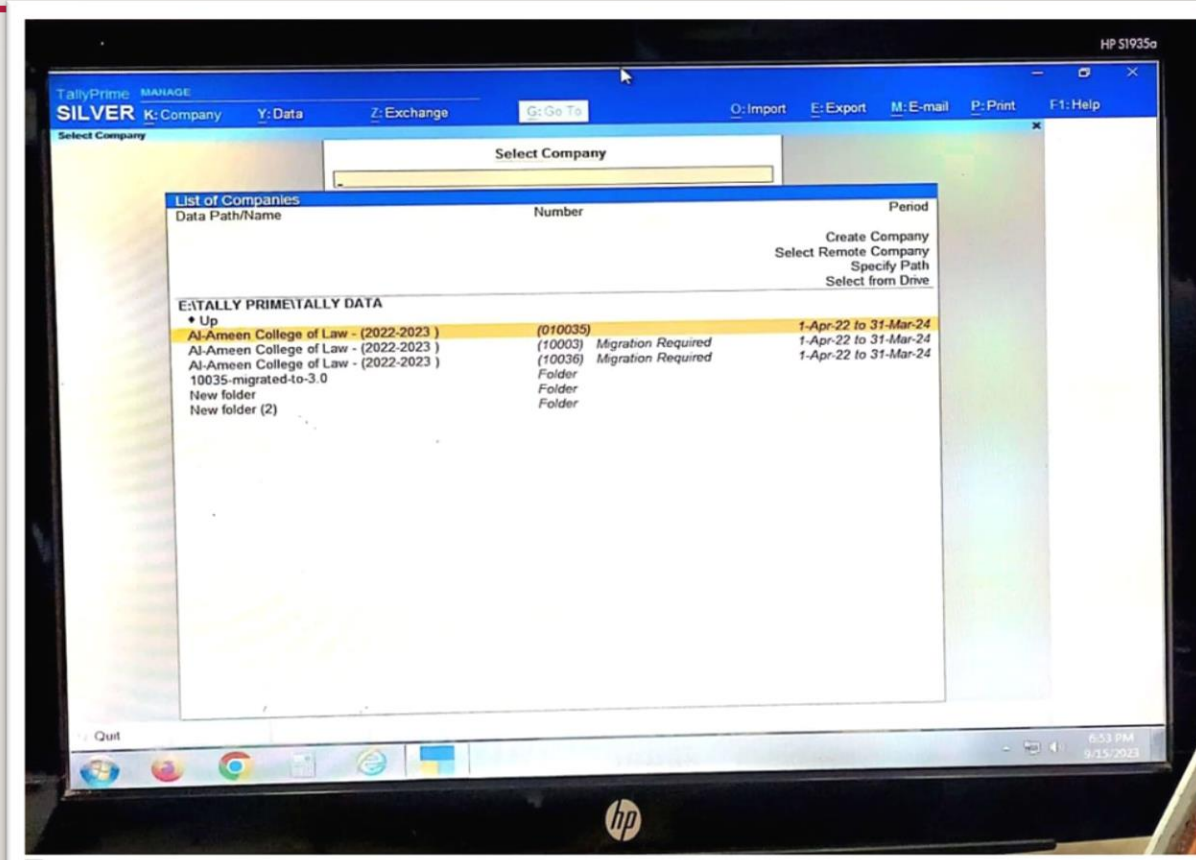
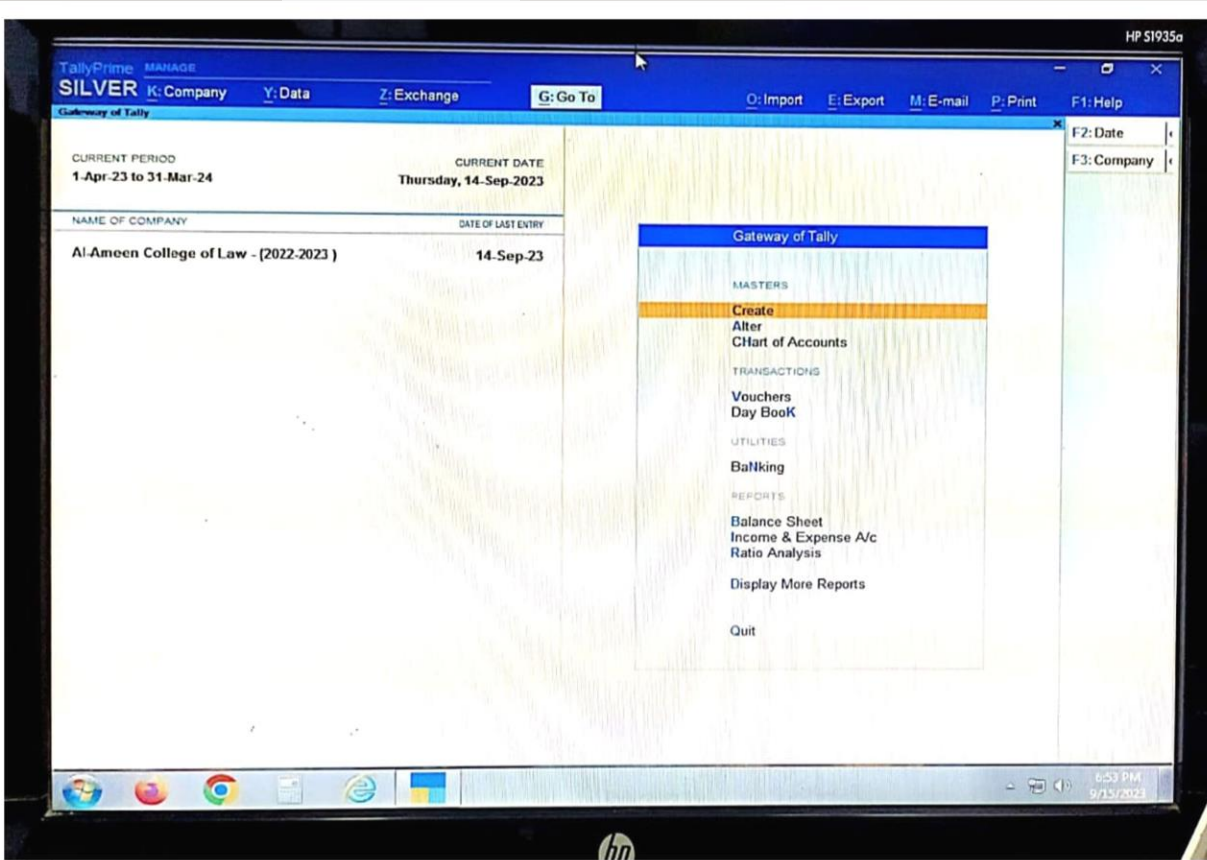

- Finance and Account
- TALLY PRIME





# AL-AMEEN COLLEGE OF LAW BANGALORE



HP S1935a

TallyPrime MANAGE  
SILVER K: Company Y: Data Z: Exchange G: Go To O: Import E: Export M: E-mail P: Print F1: Help

Balance Sheet Al-Ameen College of Law - (2022-2023)

Al-Ameen College of Law - (2022-2023) as at 14-Sep-23		Al-Ameen College of Law - (2022-2023) as at 14-Sep-23	
Liabilities		Assets	
<b>Capital Account</b>	<b>3,10,99,802.95</b>	<b>Fixed Assets</b>	<b>14,19,363.57</b>
Reserves & Surplus	(-)1,00,000.00	Electrical Equipments	1,07,221.00
General Fund	3,11,99,802.95	Furniture	
<b>Loans (Liability)</b>		ATTENDANCE FACE RECOGNITION SYSTEM	10,560.00
<b>Current Liabilities</b>	<b>2,13,055.96</b>	AUTOMATIC HAND SANITIZE	7,200.00
Duties and Taxes	1,14,120.00	Computers and Softwares	4,23,522.26
Provisions		Electrical and Equipments	2,34,382.31
Outstanding Liabilities	(-)27,709.00	Furniture and Fixtures	3,75,904.10
Scholarship	(-)3,090.00	KODAK T300 TRIPOD	1,942.00
A & F Associates Llp	2,154.00	Library Books	1,96,343.90
Audit Fee Payable	(-)1,918.00	STUDENT ATTENDANCE SOFTWARE	55,814.00
EPF SHORT PAYABLE	(-)3,736.00	VACCUM CLEANER	6,474.00
Examination Remuneration Payable	1,33,234.96	<b>Current Assets</b>	<b>5,75,162.09</b>
<b>Excess of income over expenditure</b>	<b>47,19,333.38</b>	Loans & Advances (Asset)	2,85,500.00
Opening Balance	17,464.00	Cash-in-hand	5,900.04
Current Period	47,01,869.38	Bank Accounts	2,83,762.05
<b>Total</b>	<b>3,60,32,192.29</b>	<b>Branch / Divisions</b>	<b>3,40,37,666.63</b>
		Electricity Charges	(-)4,82,661.00
		Financial Assistance	1,79,58,792.63
		AES-Tuition Fees	1,65,61,535.00
		Al-Ameen Welfare Fund	
<b>Total</b>	<b>3,60,32,192.29</b>	<b>Total</b>	<b>3,60,32,192.29</b>

Quit Space>Select Remove Line F12: Configure

HP S1935a

TallyPrime MANAGE  
SILVER K: Company Y: Data Z: Exchange G: Go To O: Import E: Export M: E-mail P: Print F1: Help

Income and Expenditure Statement Al-Ameen College of Law - (2022-2023)

Al-Ameen College of Law - (2022-2023) 1-Apr-23 to 14-Sep-23		Al-Ameen College of Law - (2022-2023) 1-Apr-23 to 14-Sep-23	
Particulars		Particulars	
<b>Indirect Expenses</b>	<b>47,71,150.99</b>	<b>Direct Income</b>	
Establishment Expenditure	42,97,113.00	Corpus Fund	
Finance Charges	2,042.43	Miscellaneous Fee	
General and Administrative Expenditure	3,23,718.56	<b>Indirect Incomes</b>	<b>94,73,020.37</b>
Prior Period Items		Admission Fee	
Repairs and Maintenance	1,48,277.00	Application and Prospectus Fee	
Depreciation		Interest on Savings Account	
Ineligible Gst		Miscellaneous Income	
<b>Excess of income over expenditure</b>	<b>47,01,869.38</b>	Tuition Fee	69,69,410.37
		COLLEGE DEVELOPMENT CHARGES	25,03,610.00
		-UNIFORM CONTRIBUTION	
<b>Total</b>	<b>94,73,020.37</b>	<b>Total</b>	<b>94,73,020.37</b>

Quit Space>Select Remove Line Restore Line F12: Configure

- Finance and Account
- TALLY PRIME





# AL-AMEEN COLLEGE OF LAW BANGALORE

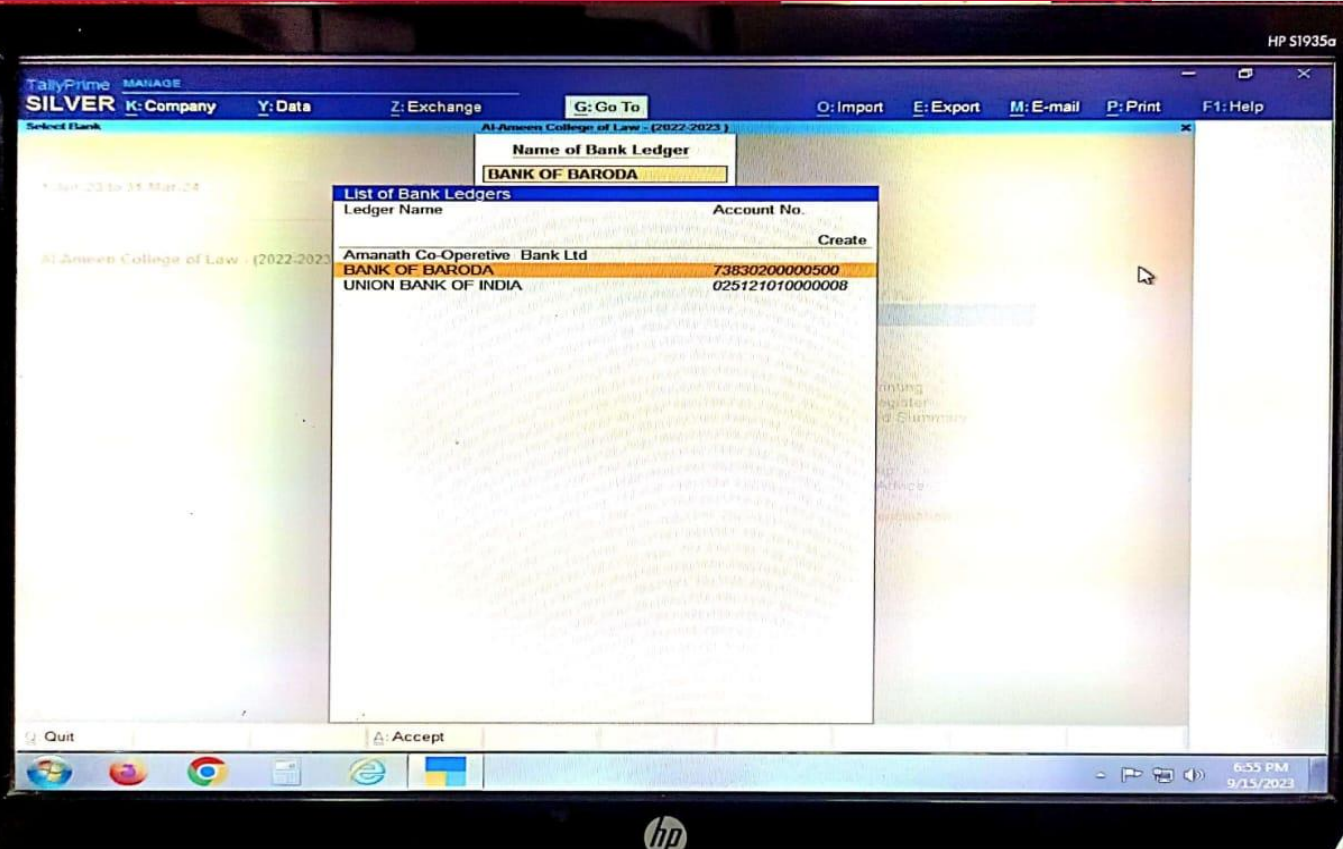
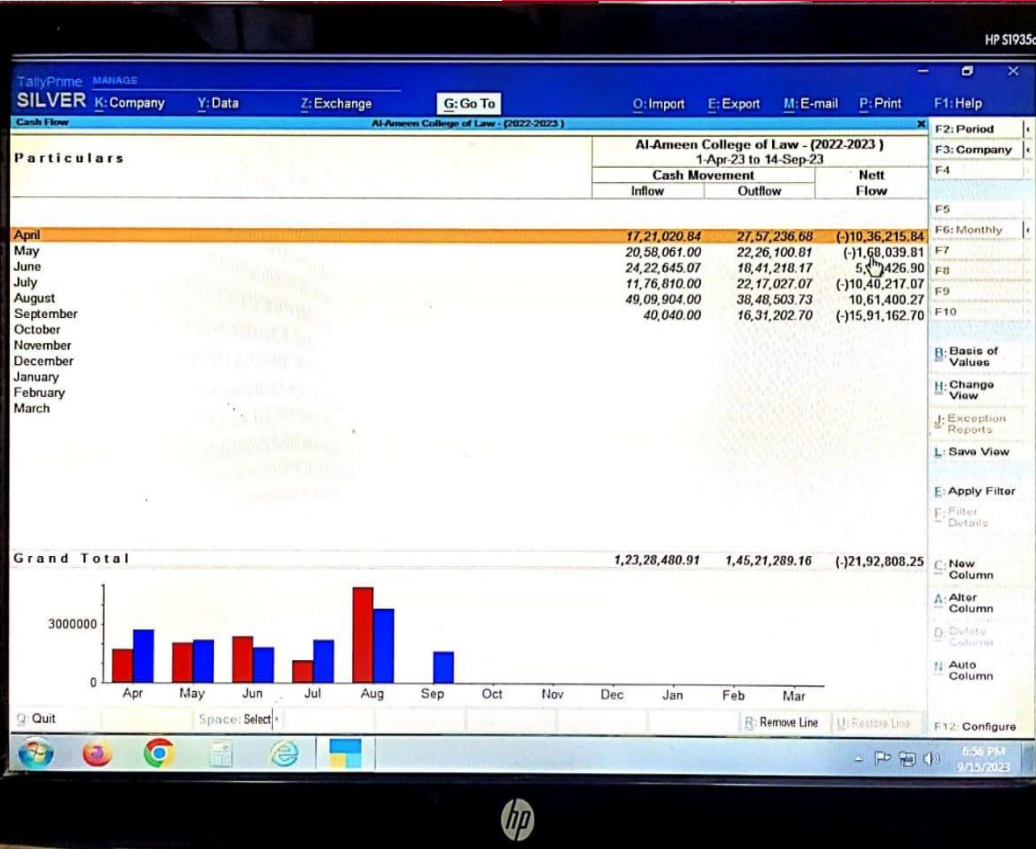

- Finance and Account
- TALLY PRIME





# AL-AMEEN COLLEGE OF LAW BANGALORE

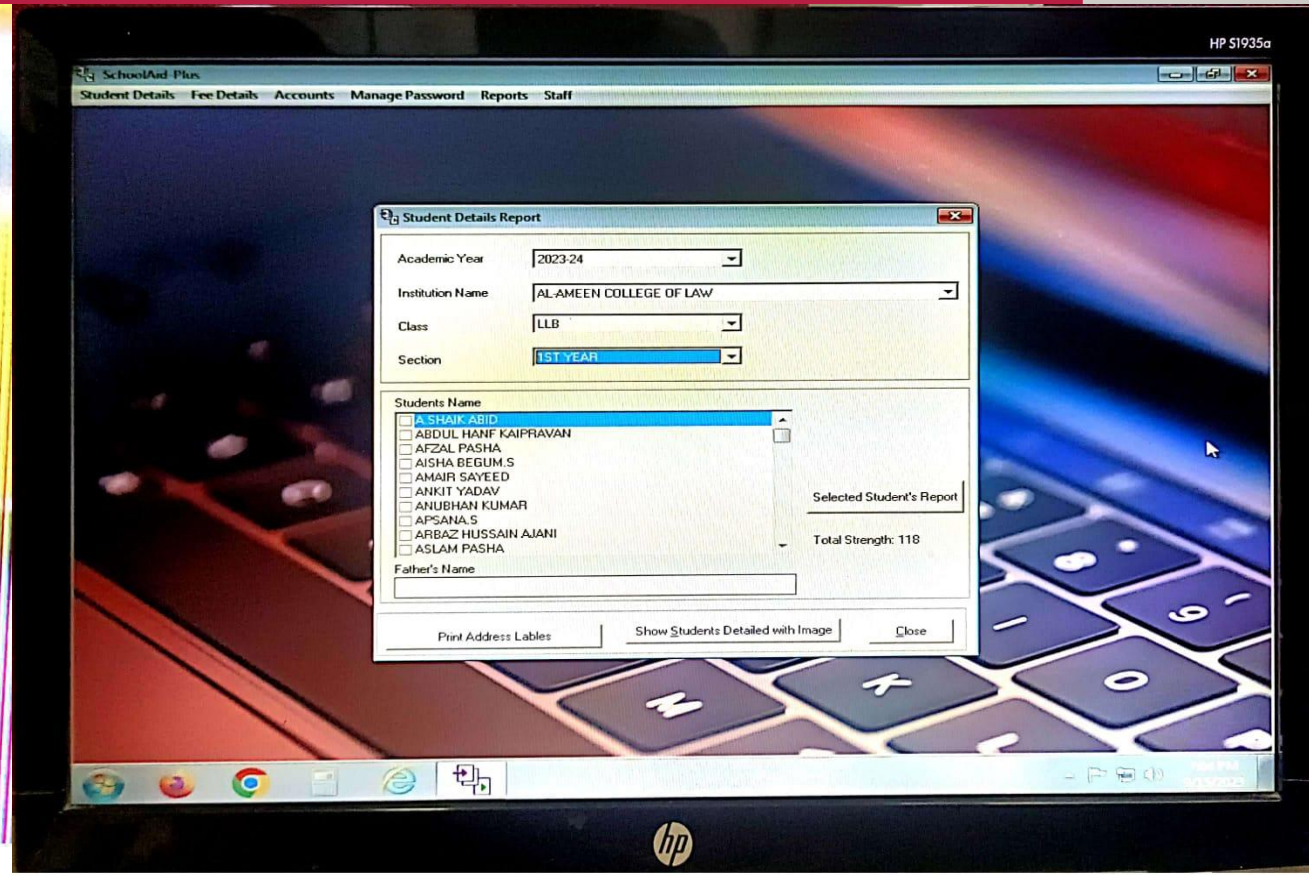
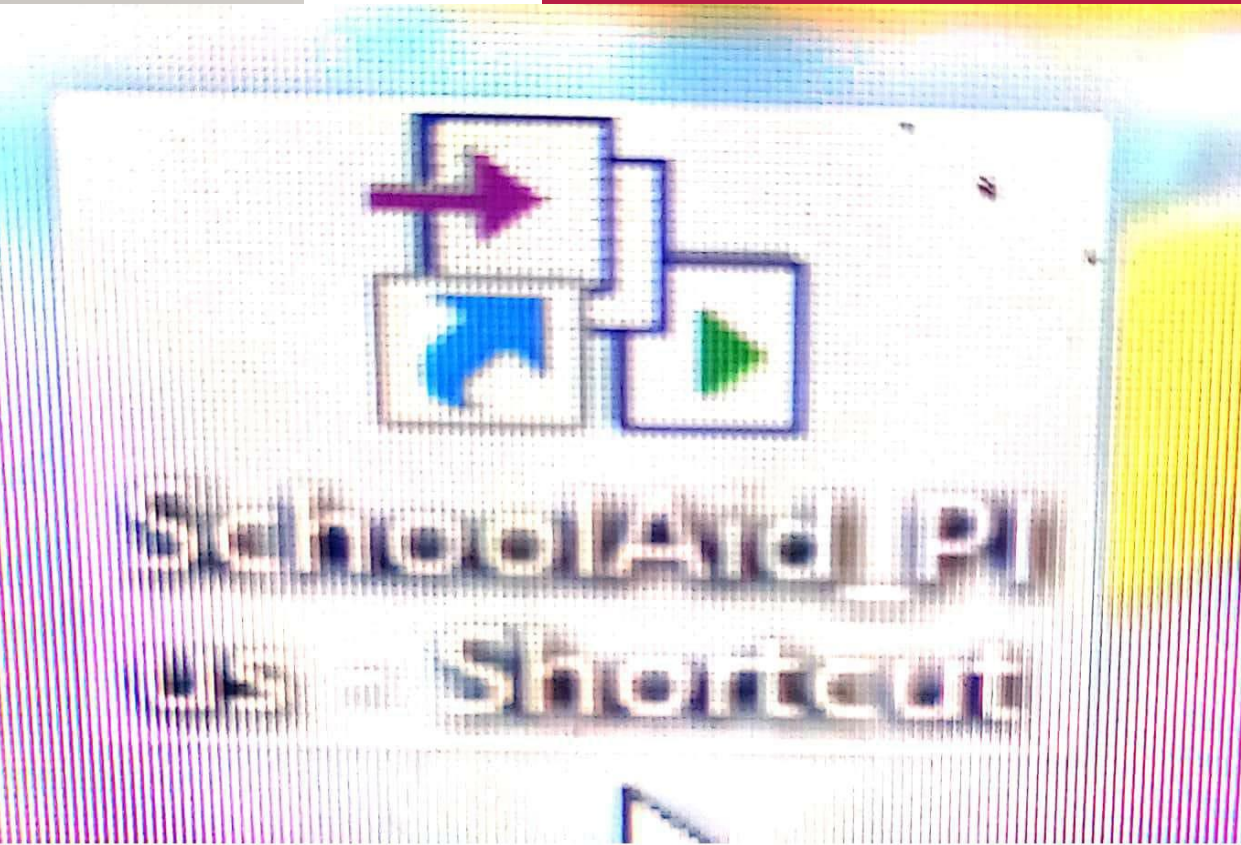

CS Scanned with CamScanner

CS Scanned with CamScanner

- Finance and Account
- Students Report





# AL-AMEEN COLLEGE OF LAW BANGALORE

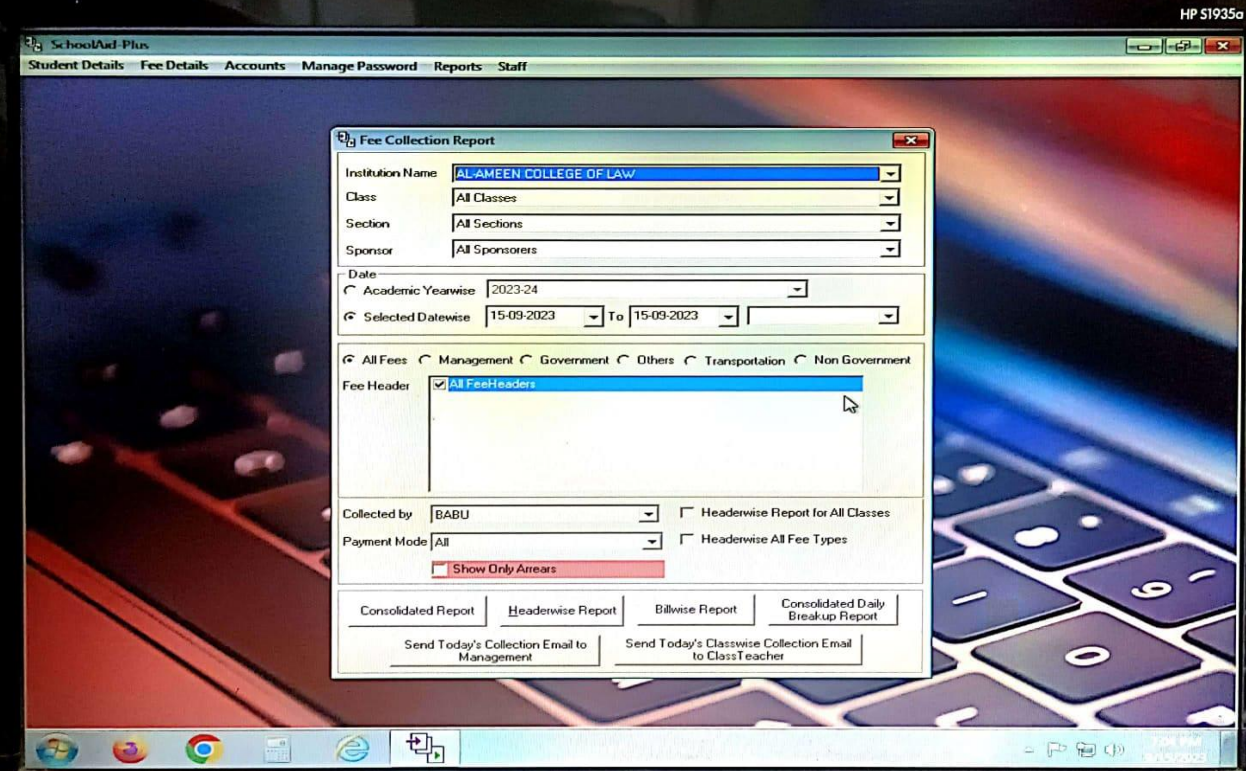
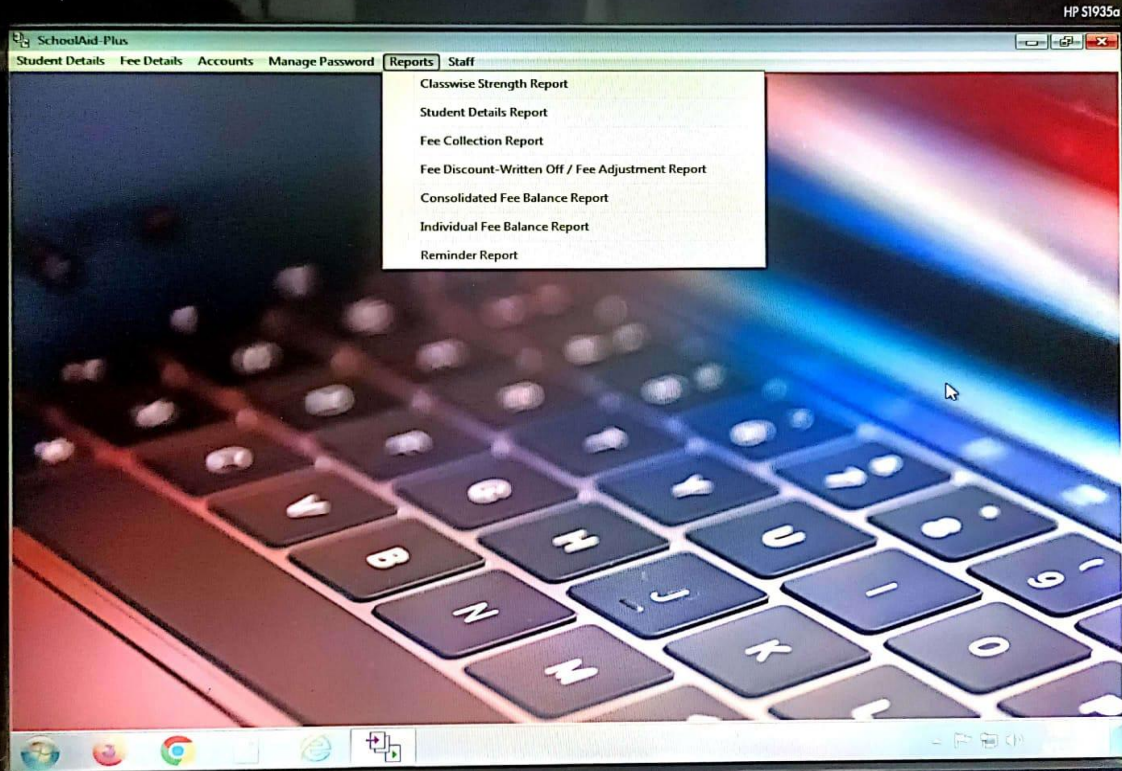

- **Finance and Account**
- **Fee Reports**





# AL-AMEEN COLLEGE OF LAW BANGALORE

HP S1935a

School/Col Plus

Admin Student Details Fee Details Accounts Manage Password Reports Staff

### Admission Details

Student Id	801	Admission No *	2/23-24	Last Entered		STS No.		Year of Joining *	2023-24	No. of Dependants	
Admission Date	09-05-2023	Roll No.		Medium of Instruction	ENGLISH	Nationality	INDIAN	Mother Tongue	URDU		
Student Name *	MOHAMMED HAFEEZ.E	Color		Caste Certificate No.		Religion	ISLAM	Caste	MUSLIM-SUNNI		
Date of Birth	21-10-2006	16 Years 11 Months		Social Category		Father's Caste		SubCaste			
Place of Birth				Father's Caste Certificate No.		Mother's Caste Certificate No.		Mother's Caste			
Father's Name *	S.R. ELAHI			Prev. School Studied		Prev. TC Issued Date	09-05-2023				
Father's Occupation /Qualification				Prev. Board Studied		Prev. Class Studied		Prev. TC No.			
Mother's Name *	ASMA BEGUM			First Language	URDU	Second Language	ENGLISH	Third Language	KANNADA		
Mother's Occupation /Qualification				Admission Type *	Non-Karnataka						
Father's Annual Income	0	Mother's Income	0	Institution *	AL-AMEEN COLLEGE OF LAW						
Address				Class *	BA LLB	Section *	1ST YEAR				
Locality		Pincode		Current Academic Year *	2023-24	Status					
Village/Town/City		Taluk/District		Aadhaar Card No.		Child Disability		Special Category			
Primary Mobile No *	9488168337	Alternate No.	9442090033	Father's Aadhaar Card No.		Mother's Aadhaar Card No.		Aadhaar Type			
Primary Email Id				School Van Details							
Alternate Email Id				Route		Vehicle		Pickup/Drop Point			
Bank's Account No.		IFSC Code		Major illness		Height		Weight			
Bank's Name/Branch				Remarks							
Guardians Name				TC Issued Date	16-09-2023	TC No.					
Guardians Phone No.				Class Studying while leaving the School							
Guardians Address				Date of Leaving the School	16-09-2023						
Family Doctor's Name				Bhagyalaxmi Bond No.		BPL Card No.					
Doctors Address				Reason for Leaving School		Old Adm. No.					
Doctors Phone No.		Blood Group									

New Save Search Delete Print Close Cancel

Sl	AcademicYear	Class	Remarks
----	--------------	-------	---------

12:19 PM  
9/16/2023

CS Scanned with CamScanner

- Finance and Account
- Admission Details





# AL-AMEEN COLLEGE OF LAW BANGALORE

English | ADMISSIONS

8904120572 | admin@alameenlaw.com

EVENTS NEWS LETTERS E-BOOKS

AL-AMEEN COLLEGE OF LAW  
Affiliated to Karnataka State Law University and Recognized by Bar Council of India  
ACCREDITED

HOME AACL ACADEMICS VIDEO GALLERY ALUMNI IQAC SQAC EXAMS SPORTS

NSS GRIEVANCE CELL AWARDS FEE PAYMENT LIBRARY RULES / REGULATIONS STUDY MATERIAL RTI

E-BOOKS



AL-AMEEN COLLEGE OF LAW  
Affiliated to Karnataka State Law University and Recognized by Bar Council of India  
ACCREDITED

HOME AACL ACADEMICS VIDEO GALLERY ALUMNI IQAC SQAC EXAMS SPORTS

NSS GRIEVANCE CELL Courses Offered PAYMENT LIBRARY RULES / REGULATIONS STUDY MATERIAL RTI

E-BOOKS Teaching Faculty Members

ICT TOOLS

3 Years LL. B Syllabus KSLU

5 Years B.A LL. B Syllabus KSLU

Admission Query

- STUDENTS SUPPORT
- College Website



# AL-AMEEN COLLEGE OF LAW BANGALORE

Home AaCl Db GENERAL You are not signed in Sign In

Admission To\*

Name of the Student\*

Phone No.\*

Whatsapp

Date Of Birth

age

Gender

Email id(optional)

School of 10th std

Adhar No.

Name of the University/Board

Other University

Percentage of Marks in the Qualifying Examination

Hostel?

javascript:void(0)

Home AaCl Db GENERAL You are not signed in Sign In

### Online transaction details

ID

Class\*

Reg no\*

Name

Amount\*

Transaction id\*

Payment date

Phone\*

Screenshot

Upload new file  
 No file chosen

https://keyjoys.com/app/law\_db/online\_transactions\_view.php?t=169484399...

• **STUDENTS SUPPORT  
Online Admission**





# AL-AMEEN COLLEGE OF LAW BANGALORE



HOME AACL ▾ ACADEMICS ▾ VIDEO GALLERY ▾ ALUMNI IQAC ▾ SQAC ▾ EXAMS ▾ SPORTS

NSS GRIEVANCE CELL AWARDS ▾ **FEE PAYMENT** LIBRARY RULES / REGULATIONS STUDY MATERIAL RTI

E-BOOKS



## Pay your Fee

After making online payment, click this link and submit details.

[SUBMIT TRANSACTION DETAILS HERE](#)

[YOUR TRANSACTIONS](#)



← → ↻ alameenlaw.com/fee\_payment/



Pay your fee online by clicking here. OR by scanning the QR code from your mobile phone.

Once the payment is complete, you may contact the college office with Name of student, Reg.No., Amount Paid and Transaction date and proof.



• **STUDENTS SUPPORT  
Online Fee Payment**





# AL-AMEEN COLLEGE OF LAW BANGALORE



HOME AACL ACADEMICS VIDEO GALLERY ALUMNI IQAC SQAC EXAMS SPORTS

NSS GRIEVANCE CELL AWARDS FEE PAYMENT LIBRARY RULES / REGULATIONS Internal Assessment Test – 2021

E-BOOKS

Exams – OLD

HOME AACL ACADEMICS VIDEO GALLERY ALUMNI IQAC SQAC EXAMS SPORTS

NSS GRIEVANCE CELL AWARDS FEE PAYMENT LIBRARY RULES / REGULATIONS STUDY MATERIAL RTI

E-BOOKS



## 3 YEARS LLB – Internal Assessments

Download the file, answer the Internal Assessment Paper and submit manually to college office on or before, 18th Jan 2021.



Protected: 1st Sem – 3 Years – IA

Enter Password to Download:

67 Downloads

1st Sem – 3 Years – IA



• **STUDENTS SUPPORT  
Exam Details**







# AL-AMEEN COLLEGE OF LAW BANGALORE



HOME AACL ▼ ACADEMICS ▼ VIDEO GALLERY ▼ ALUMNI IQAC ▼ SQAC ▼ EXAMS ▼ SPORTS

NSS GRIEVANCE CELL AWARDS ▼ FEE PAYMENT LIBRARY **RULES / REGULATIONS** STUDY MATERIAL RTI

E-BOOKS



## Rules & Regulations

The College is a community in which a large number of people live together. It is therefore essential that all members have due regard for the rights of others. College looks after the disciplinary matters and problems arising from a breach of the College rules. The College rules are intended to help preserve a happy and harmonious atmosphere for all those living and working in the College.

### NEED OF ATTENDANCE

The students should fulfill the minimum required attendance for every programme both theory and practical. Students failing to



formally dressed while on campus. The student should compulsorily wear in college campus.

### LIBRARY RULES

The books are systematically arranged according to titles and subjects. The students are expected to follow the same during reference work. Mobile phones are strictly prohibited.

### STUDENTS BEHAVIOUR

Students are expected to conduct themselves at all times in a manner that befits the image and standing of the institution.

### FOLLOW/ ADHERENCE TO TIME SCHEDULE

The student should reach college in time and attend the lecture as per the time table given to them. The student should complete all the term work such Internals, assignments, practical's or any other assignment as per scheduled. The students and parents should specially note that if the students fail to complete the term work regularly he will be marked absent, he/she will not be allowed to reappear for the internals and assignments.

### STUDENTS ONDUCT IN THE PREMISES

The student should note that he/she is answerable to the authorities of the institute not only for his/her conduct in the premises of

• **STUDENTS SUPPORT  
Rules and Regulations**







# AL-AMEEN COLLEGE OF LAW BANGALORE

absence in advance.

## RAGGING IS PROHIBITED

Ragging in any form is strictly forbidden by law. The students should not be found involved in ragging. Maharashtra prohibition on Ragging Act 1999 has the following provision for action against Ragging. Ragging within or outside any educational institution is prohibited. Whosoever, directly or indirectly commits, participates in, abets or propagates ragging within or outside any educational institution shall, on conviction be punished with imprisonment for a term upto 2 years and/or penalty which may extend to ten thousand rupees. Any student convicted of an offence of ragging shall be dismissed from the educational institution for a period of five years from the date of order of such dismissal.

## UNIFORM MUST

To regulate discipline and uphold decorum, a prescribed dress code is to be observed by students, which requires that they be formally dressed while on campus. The student should compulsorily wear in college campus.

## LIBRARY RULES

The books are systematically arranged according to titles and subjects. The students are expected to follow the same during reference work. Mobile phones are strictly prohibited.

## STUDENTS PARKING OF VEHICLE

Students should park their vehicles only in the specified area.

## ANTI SOCIAL ACTIVITIES

Students should not participate in any political and antisocial activities. Strict disciplinary action shall be taken against such students.

## GENERAL RULES OF CONDUCT

- Student must abide by the rules and regulations framed by the institute from time to time.
- The student is expected to read the notices put up on the notice board of the college regularly. The college is not responsible for any loss or damage caused to the student due to his failure to read the notices from time to time.
- Any change in the residential address of the student must be communicated to the office immediately.
- Student should carry their identity card while in the college.
- Specific sets of regulations covering particular areas of the College may be posted from time to time, after being approved by the College Management Committee, and must be respected.
- Students must inform the College Office of their term-time and permanent addresses and any changes thereof.



Privacy - Terms



Privacy - Terms

• **STUDENTS SUPPORT  
Rules and Regulations**





# AL-AMEEN COLLEGE OF LAW BANGALORE

HOME   AAAL   ACADEMICS   VIDEO GALLERY   ALUMNI   IQAC   SQAC   EXAMS   SPORTS  
NSS   GRIEVANCE CELL   AWARDS   FEE PAYMENT   **LIBRARY**   RULES / REGULATIONS   STUDY MATERIAL   RTI  
E-BOOKS



## LIBRARY

ONLINE



[https://alameenlaw.com/grievance\\_cell/](https://alameenlaw.com/grievance_cell/)

• **STUDENTS SUPPORT  
Online Library**





# AL-AMEEN COLLEGE OF LAW BANGALORE



## AL-AMEEN COLLEGE OF LAW- LIBRARY SERVICES

al-ameen college of law library

December 30, 2022

[Read more](#)



## LIBRARY AT AL-AMEEN COLLEGE OF LAW

libray orientation 2022-23

December 30, 2022

[Read more](#)



## WELCOME

Welcome to the library and information science department of Al-Ameen College of Law.

December 27, 2022

[Read more](#)

<https://alameenlaw.com/al-ameen-college-of-law-library-services/>



• **STUDENTS SUPPORT  
Online Library**





# AL-AMEEN COLLEGE OF LAW BANGALORE

[f](#) [@](#) English ▾

ADMISSIONS

☎ 8904120572 | ✉ admin@alameenlaw.com

EVENTS

NEWS LETTERS

E-BOOKS

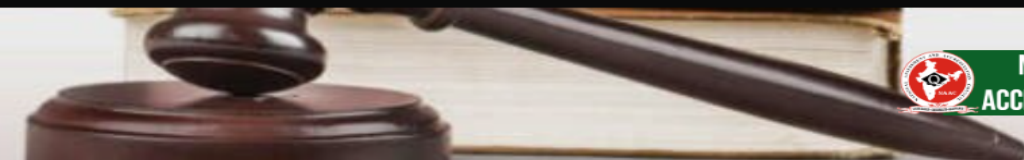

- HOME
- AACL ▾
- ACADEMICS ▾
- VIDEO GALLERY ▾
- ALUMNI
- IQAC ▾
- SQAC ▾
- EXAMS ▾
- SPORTS
- NSS
- GRIEVANCE CELL
- AWARDS ▾
- FEE PAYMENT
- LIBRARY
- RULES / REGULATIONS
- STUDY MATERIAL
- RTI

E-BOOKS



## E-Books and Question Papers

[BUSINESS LAW ETHICS AND SUSTAINABILITY](#)

[CIVILL RIGHTS AND LIBERTIES](#)



• **STUDENTS SUPPORT  
E-Books**



# AL-AMEEN COLLEGE OF LAW BANGALORE

HOME AACL ▾ ACADEMICS ▾ VIDEO GALLERY ▾ ALUMNI IQAC ▾ SQAC ▾ EXAMS ▾ SPORTS  
NSS **GRIEVANCE CELL** AWARDS ▾ FEE PAYMENT LIBRARY RULES / REGULATIONS STUDY MATERIAL RTI  
E-BOOKS



[Register your Grievance here](#)

## STUDENTS/SC ST's GRIEVANCE REDRESSAL COMMITTEE

Al-Ameen College of Law has established the machinery to sort out the issues between student and college and also to address the issues related to any sort of discrimination. We address grievance in such a way that a student who believe that, he / she has been treated unfairly with respect to his / her academic / administrative affairs or is convinced to be discriminated will be redressed. Through grievance cell we to settle a problem. We will make sure that student will express feelings by initiating and pursuing the grievance as per the rules and regulations of college. The grievance cell enquires and analyses the nature and pattern of the grievances in a strictly confidentiality. The grievance will be disclosed to only those, who are Victim/have legitimate role in resolving the matter. The grievance will be addressed according to the principles of Natural Justice and will be heard as per rule“ the right to be heard and right to be treated without bias”.

<https://alameenlaw.com/ebooks/>



• **STUDENTS SUPPORT  
Grievance cell**





# AL-AMEEN COLLEGE OF LAW BANGALORE

health services, library and other services.

## **Grievance Redressal Procedure:**

The students have to place their grievances logging in to the website and they have to submit the grievances through the specified form which will directed to the specified mail, which will be handled by the committee. Further the student can also directly approach the committee and can submit the grievances in writing. Once the coordinator receives the grievance will in turn intimates the matter to the committee for necessary action. Final report based on grievance received and resolved will be submitted to the Principal and further course of action will be decided and the same shall be intimated to the student.

## **Grievance Redressal Committee:**

The Grievance Redressal Committee shall be constituted at the college with Principal, student welfare officers, senior faculty member and a student representative. The Student Grievances Cell shall ensure disposal of every application as speedily as possible.

## STUDENTS GRIEVANCE CELL MEMBERS

NAME	DESIGNATION



Privacy - Terms

• **STUDENTS SUPPORT  
Grievance cell**



# AL-AMEEN COLLEGE OF LAW BANGALORE

## STUDENTS GRIEVANCE CELL MEMBERS

NAME	DESIGNATION
DR. WASEEM KHAN PRINCIPAL	CHAIRPERSON
MRS.YASMEEN TABASSUM	CO-ORDINATOR
MR. ABDUL ASHIK RAWOTHAR, SWO	CO-ORDINATOR
MRS JAYALAKSHMI	MEMBER
MRS SAHELA BEGUM	MEMBER
MS. MALAIKA ALI	STUDENT REPRESENTATIVE
MR. SHIVABALAN	STUDENT REPRESENTATIVE

• **STUDENTS SUPPORT  
Grievance cell**





# AL-AMEEN COLLEGE OF LAW BANGALORE

MR. SHIVABALAN

STUDENT REPRESENTATIVE

[Register your Grievance here](#)



#### CONTACT US:

Al-Ameen College of Law  
Behind Al-Ameen Towers  
Hosur Road, Bangalore-560027  
Ph: 8904120572  
E-mail: [admin@alameenlaw.com](mailto:admin@alameenlaw.com)

#### IMPORTANT LINKS

- ▶ [ADMISSIONS](#)
- ▶ [MODEL PAPERS](#)
- ▶ [GRIEVANCE CELL](#)
- ▶ [OPINIONNAIRE](#)
- ▶ [VISION & MISSION](#)

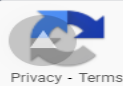

• **STUDENTS SUPPORT  
Grievance cell**



# AL-AMEEN COLLEGE OF LAW BANGALORE



HOME AAAL ACADEMICS VIDEO GALLERY ALUMNI IQAC SQAC EXAMS **SPORTS**

NSS GRIEVANCE CELL AWARDS FEE PAYMENT LIBRARY RULES / REGULATIONS STUDY MATERIAL RTI

E-BOOKS

Alumni Awards

Students achievement awards

# SPORTS

Since in 1999

Al-Ameen College of law always nurture creative thinkers who will drive positive global change and become a part social engineers. We fosters this vision by training the students in various sports activities.

Our objective is to build competitive teams in various sports like Cricket, Football, Hockey, Basketball, Throw Ball, Shuttle Badminton,

- **STUDENTS SUPPORT Sports Activity**







# AL-AMEEN COLLEGE OF LAW BANGALORE

## LASTEST SPORTS EVENTS



AL-AMEEN COLLEGE OF  
LAW 2ND PLACE IN  
FOUNDER'S DAY  
THROWBALL TOURNAMENT  
ON 6TH SEP 2021

Al-Ameen Educational Society in honor  
and respect of the services done by Dr.  
Mumtaz Ahmed Khan, Founder Al-



AL-AMEEN COLLEGE OF  
LAW WINNER IN  
FOUNDER'S DAY  
VOLLEYBALL  
TOURNAMENT ON 6TH SEP  
2021

Al-Ameen Educational Society in honor  
and respect of the services done by Dr.



KARNATAKA STATE LAW  
UNIVERSITY  
INTERCOLLEGIATE TABLE  
TENNIS TOURNAMENT  
CUM BLUE SELECTION  
TRAILS 2019- 20

HOST BY SJRC LAW COLLEGE ,  
BANGALORE Team Participated In Table

• **STUDENTS SUPPORT  
Sports Activity**



Privacy - Terms



# AL-AMEEN COLLEGE OF LAW BANGALORE

- HOME
- AACL
- ACADEMICS
- VIDEO GALLERY
- ALUMNI
- IQAC
- SQAC
- EXAMS
- SPORTS
- NSS
- GRIEVANCE CELL
- AWARDS
- FEE PAYMENT
- LIBRARY
- RULES / REGULATIONS
- STUDY MATERIAL
- RTI
- E-BOOKS



## AL-AMEEN COLLEGE OF LAW NEWS LETTER

January 19, 2023 Waseem Khan



### Recent Articles

1.3.2: Average percentage of courses that include experiential learning through project work/field work/internship during last five years  
September 1, 2023

1. Curricular Aspects 1.1: Curricular Planning and Implementation  
September 1, 2023

1.1.2: The institution adheres to the academic calendar including for the

• **STUDENTS SUPPORT Sports Activity**





# AL-AMEEN COLLEGE OF LAW BANGALORE

[CLICK HERE TO REGISTER](#)

[★ BROCHURE](#)

## GRIEVANCE CELL

AL-AMEEN COLLEGE OF LAW- STUDENTS / SC / ST's GRIEVANCE REDRESSAL COMMITTEE

[VIEW](#)

[SELF DECLARATION IIQA](#)

[UNDER FOR IIQA- BAR COUNCIL AND UNIVERSITY RULES](#)

[ANTI RAGGING RULES AND REGULATIONS](#)

FLASH  
NEWS

[AND 5 YEARS LLB](#)

# Welcome to AL-AMEEN COLLEGE OF LAW

ONE OF THE PREMIER LAW COLLEGES IN THE STATE

• **STUDENTS SUPPORT  
Lastest Notification**





# AL-AMEEN COLLEGE OF LAW BANGALORE

[CLICK HERE TO REGISTER](#)

[★ BROCHURE](#)

## GRIEVANCE CELL

AL-AMEEN COLLEGE OF LAW- STUDENTS / SC / ST's GRIEVANCE REDRESSAL COMMITTEE

[VIEW](#)

[SELF DECLARATION IIQA](#)

[UNDER FOR IIQA- BAR COUNCIL AND UNIVERSITY RULES](#)

[ANTI RAGGING RULES AND REGULATIONS](#)

FLASH  
NEWS

[AND 5 YEARS LLB](#)

# Welcome to AL-AMEEN COLLEGE OF LAW

ONE OF THE PREMIER LAW COLLEGES IN THE STATE

• **STUDENTS SUPPORT  
Lastest Notification**







# AL-AMEEN COLLEGE OF LAW BANGALORE



HOME AACL ACADEMICS VIDEO GALLERY ALUMNI IQAC SQAC EXAMS SPORTS

NSS GRIEVANCE CELL AWARDS FEE PAYMENT LIBRARY RULES / REGULATIONS Internal Assessment Test – 2021

E-BOOKS

Exams – OLD

HOME AACL ACADEMICS VIDEO GALLERY ALUMNI IQAC SQAC EXAMS SPORTS

NSS GRIEVANCE CELL AWARDS FEE PAYMENT LIBRARY RULES / REGULATIONS STUDY MATERIAL RTI

E-BOOKS



## 3 YEARS LLB – Internal Assessments

Download the file, answer the Internal Assessment Paper and submit manually to college office on or before, 18th Jan 2021.



Protected: 1st Sem – 3 Years – IA

Enter Password to Download:

1st Sem – 3 Years – IA

67 Downloads



Examination



# AL-AMEEN COLLEGE OF LAW BANGALORE



Protected: 3rd Sem – 5 Years – IA

Enter Password to Download:

3rd Sem - 5 Years - IA

29 Downloads



Protected: 5th Sem – 5 Years – IA

Enter Password to Download:

5th Sem - 5 Years - IA

22 Downloads



Privacy - Terms

Examination





# AL-AMEEN COLLEGE OF LAW BANGALORE

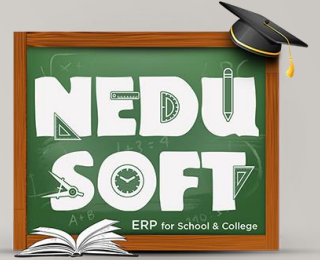

8618934002 ▾

Home

Learn

Live Classes

Class Recordings

Assignment/H.W

My Time Table



Support



## My Assignment

Home > Assignment List

### My Assignments

Submitted List

Completed List

Faculty	Date	Subject	Chapter	Topic	Status	Submission Date	file	View
Faculty	Date	Subject	Chapter	Topic	Status	Submission Date	File	View

© 2017 Powered by nexusinfo.com

Welcome to Nedusoft. How can I help you?



Examination